

Site Location

Index Map

Proposed 30-inch Diameter Natural Gas Pipeline Alignment

Approximate Mileposts

Facility

Town Boundary

County Boundary

NYSDEC State-Regulated Freshwater Wetlands

Permanent Access Road (PAR)

Temporary Access Road (TAR)

Contractor Yard

Source:
New York State Department of Environmental Conservation.

Constitution Pipeline

NYSDEC State-Regulated Freshwater Wetlands

0 1,000 2,000 4,000 Feet

1:24,000 1 inch = 2,000 feet

Figure 5

July 2014

Sheet 15 of 22

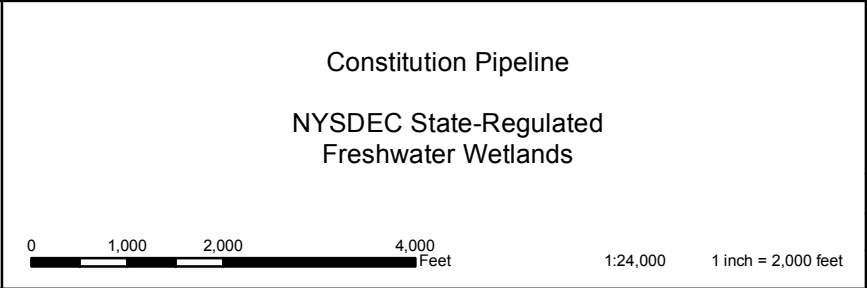
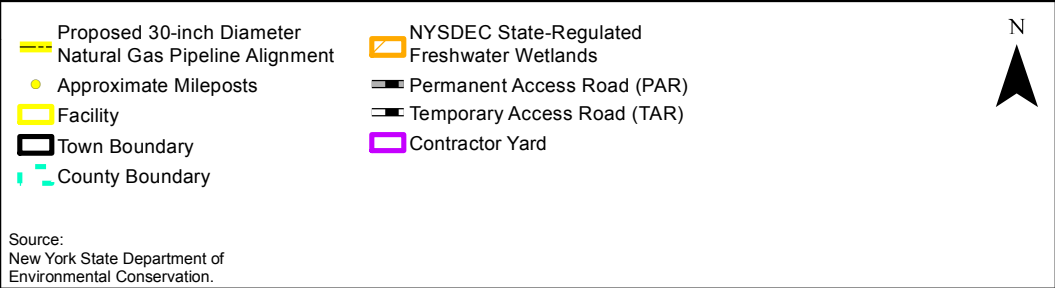
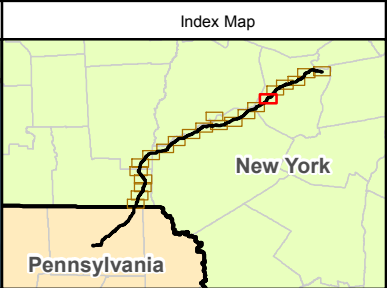
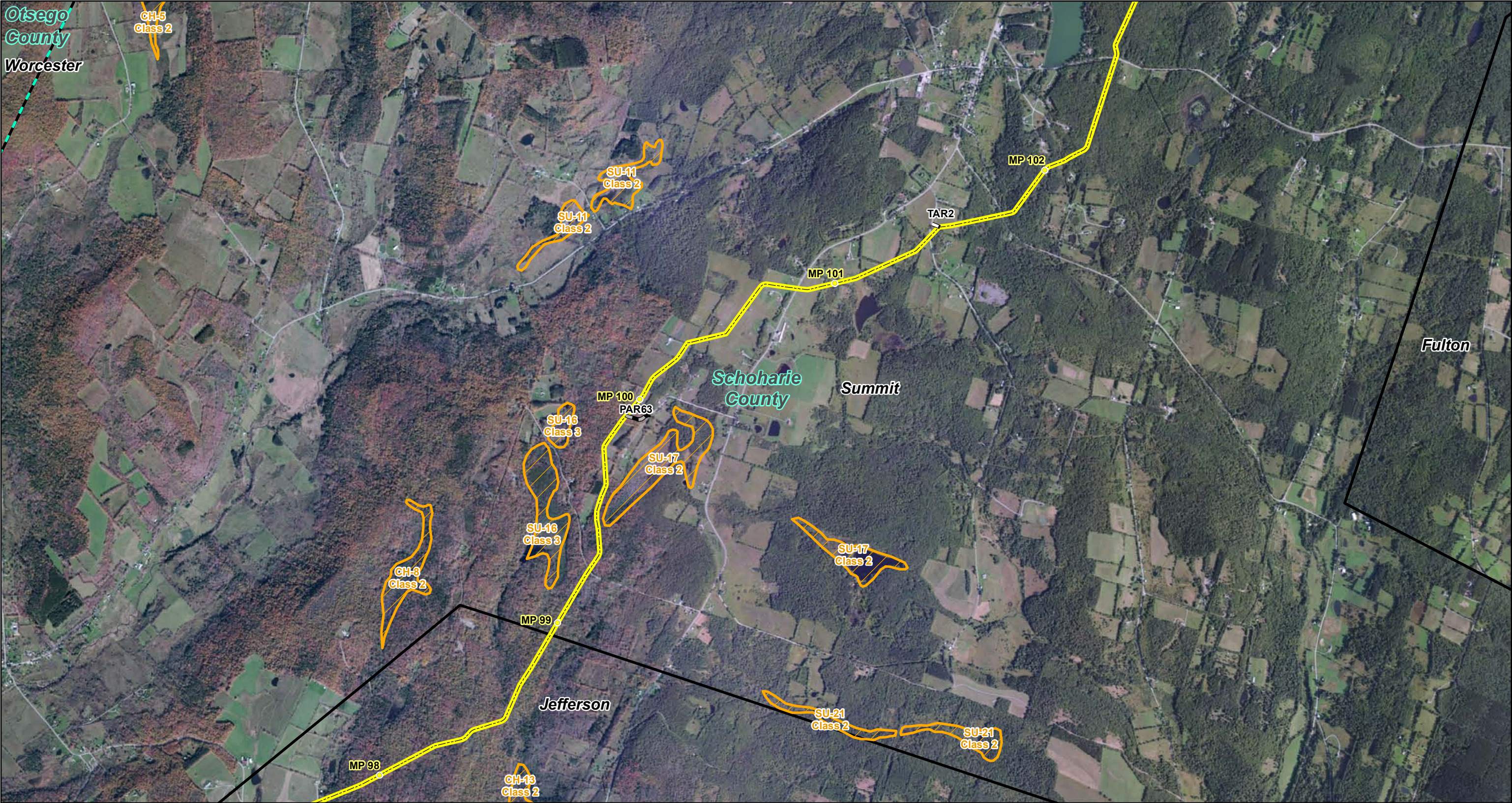

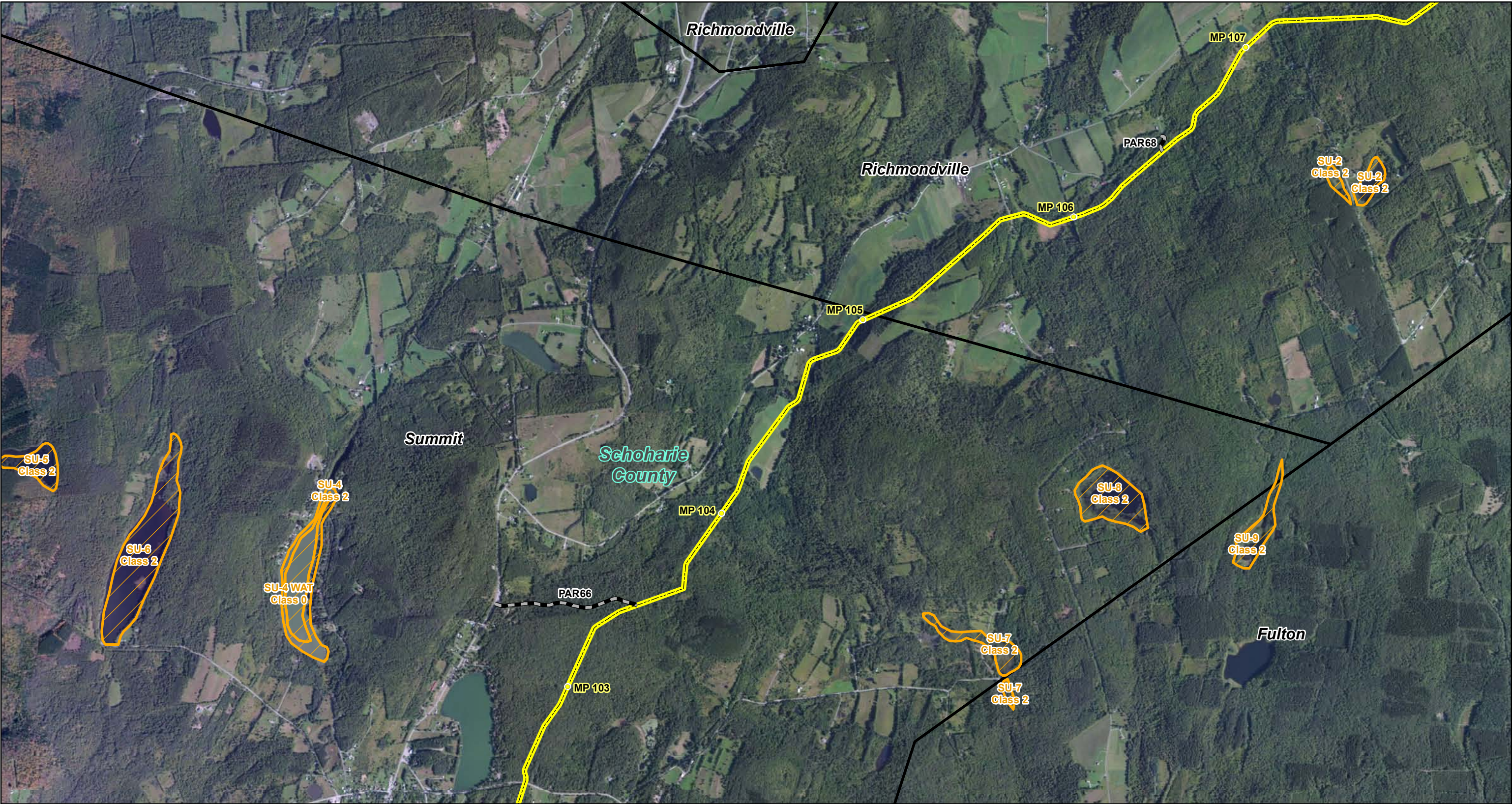

<p>Site Location</p>	<p>Index Map</p>	<p>Proposed 30-inch Diameter Natural Gas Pipeline Alignment</p> <p>Approximate Mileposts</p> <p>Facility</p> <p>Town Boundary</p> <p>County Boundary</p> <p>Source: New York State Department of Environmental Conservation.</p>	<p>NYSDEC State-Regulated Freshwater Wetlands</p> <p>Permanent Access Road (PAR)</p> <p>Temporary Access Road (TAR)</p> <p>Contractor Yard</p> <p>N</p> <p>0 1,000 2,000 4,000 Feet</p> <p>1:24,000 1 inch = 2,000 feet</p>	<p>Constitution Pipeline</p> <p>NYSDEC State-Regulated Freshwater Wetlands</p>	<p>Figure 5</p> <p>July 2014</p> <p>Sheet 17 of 22</p>
----------------------	------------------	--	---	--	--

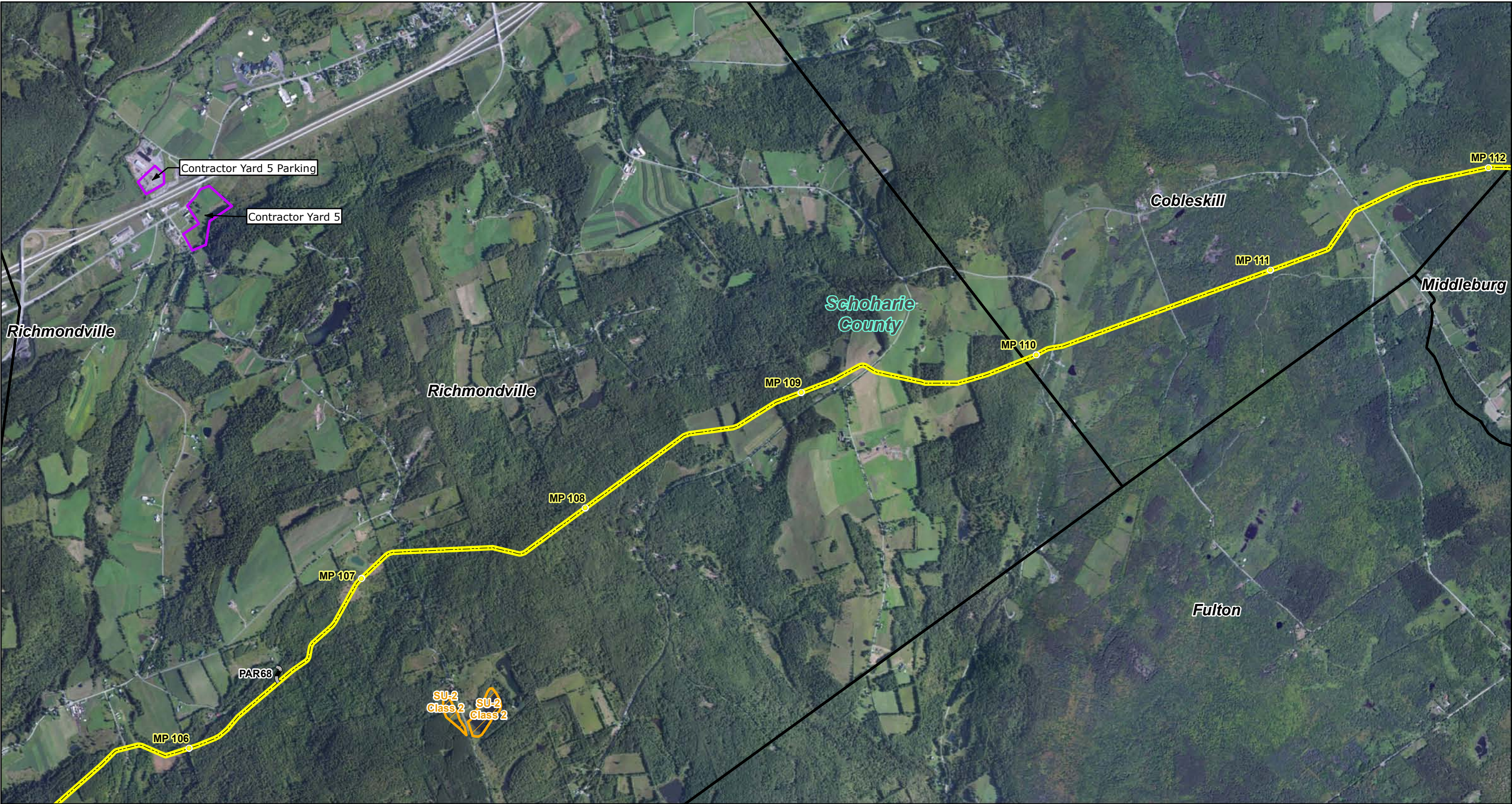

<p>Site Location</p>	<p>Index Map</p>	<p>Proposed 30-inch Diameter Natural Gas Pipeline Alignment</p> <p>Approximate Mileposts</p> <p>Facility</p> <p>Town Boundary</p> <p>County Boundary</p>	<p>NYSDEC State-Regulated Freshwater Wetlands</p> <p>Permanent Access Road (PAR)</p> <p>Temporary Access Road (TAR)</p> <p>Contractor Yard</p>	<p>Source: New York State Department of Environmental Conservation.</p>	<p>Constitution Pipeline</p> <p>NYSDEC State-Regulated Freshwater Wetlands</p> <p>0 1,000 2,000 4,000 Feet</p> <p>1:24,000 1 inch = 2,000 feet</p>	<p></p> <p>Figure 5</p> <p>July 2014</p> <p>Sheet 18 of 22</p>
----------------------	------------------	--	--	---	--	--